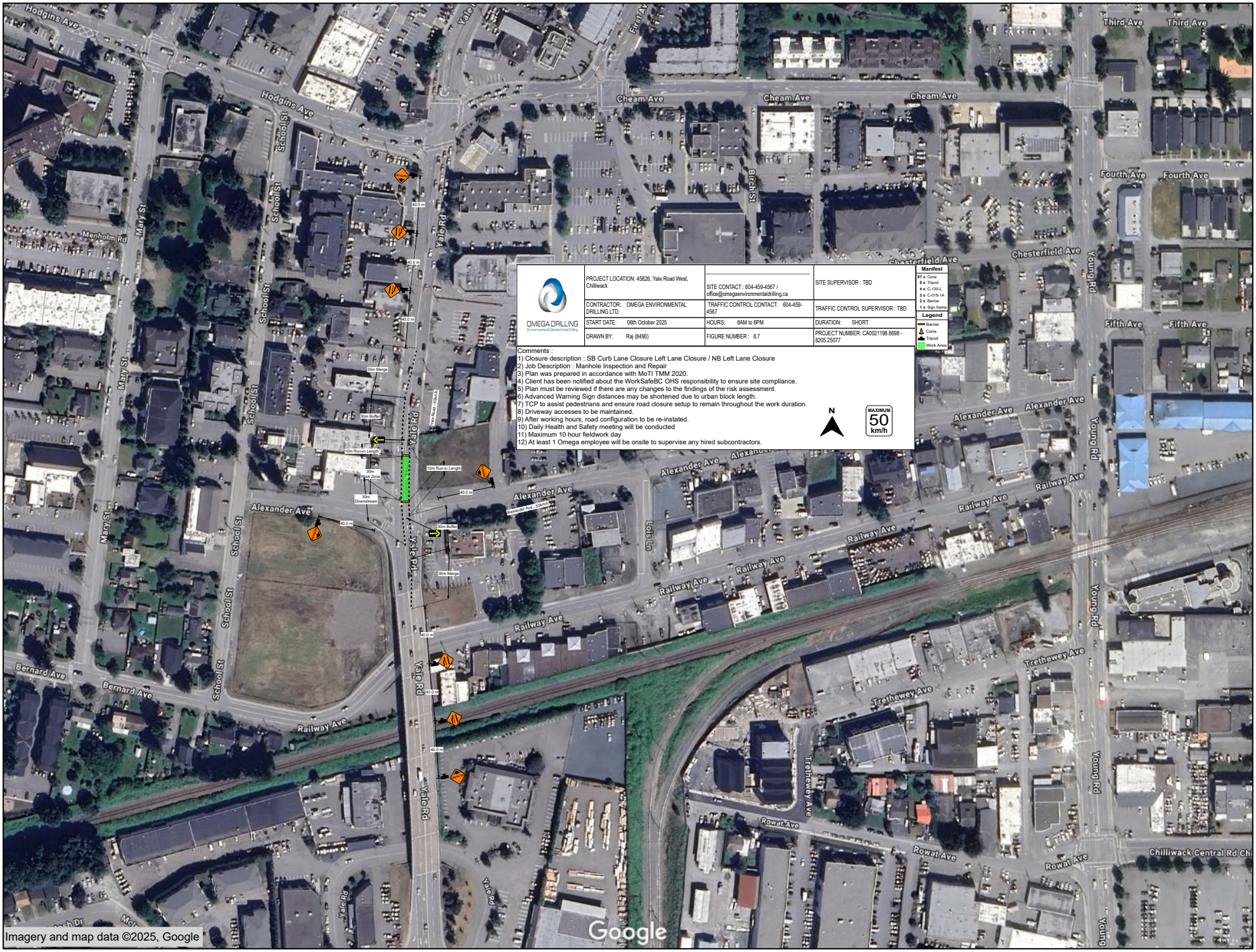

OMEGA DRILLING
Environmental & Geotechnical Drilling

PROJECT LOCATION: 45826, Yale Road West, Chilliwack	SITE CONTACT : 604-459-4567 / office@omegaenvironmentaldrilling.ca	SITE SUPERVISOR : TBD
CONTRACTOR: OMEGA ENVIRONMENTAL DRILLING LTD.	TRAFFIC CONTROL CONTACT: 604-459-4567	TRAFFIC CONTROL SUPERVISOR : TBD
START DATE: 06th October 2025	HOURS: 8AM to 6PM	DURATION: SHORT
DRAWN BY: Raj (8490)	FIGURE NUMBER : 8.7	PROJECT NUMBER: CA0021198.8698 - 8205.25077

Manifest

- 97 x Cone
- 8 x Tripod
- 4 x C-130-L
- 3 x C-018-1A
- 2 x Barrier
- 1 x Sign frame

Legend

- Barrier
- Cone
- Tripod
- Work Area

Comments :
1) Closure description : SB Curb Lane Closure Left Lane Closure / NB Left Lane Closure
2) Job Description : Manhole Inspection and Repair
3) Plan was prepared in accordance with MoTI TMM 2020.
4) Client has been notified about the WorkSafeBC OHS responsibility to ensure site compliance.
5) Plan must be reviewed if there are any changes to the findings of the risk assessment.
6) Advanced Warning Sign distances may be shortened due to urban block length.
7) TCP to assist pedestrians and ensure road closure setup to remain throughout the work duration.
8) Driveway accesses to be maintained.
9) After working hours, road configuration to be re-instated.
10) Daily Health and Safety meeting will be conducted
11) Maximum 10 hour fieldwork day
12) At least 1 Omega employee will be onsite to supervise any hired subcontractors.

N

MAXIMUM 50 km/h

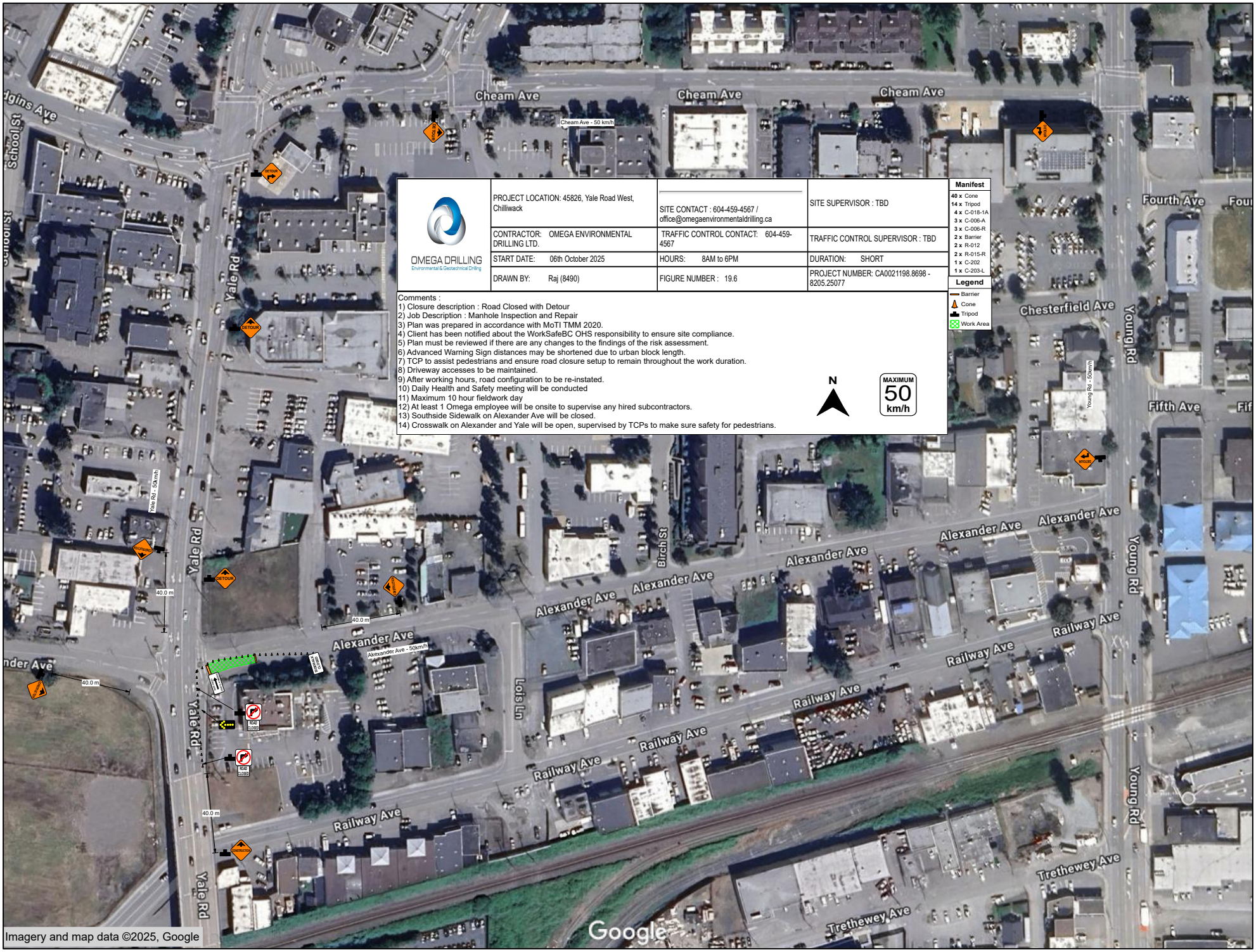

OMEGA DRILLING
Environmental & Geotechnical Drilling

PROJECT LOCATION: 45826, Yale Road West, Chilliwack	SITE CONTACT : 604-459-4567 / office@omegaenvironmentaldrilling.ca	SITE SUPERVISOR : TBD	
CONTRACTOR: OMEGA ENVIRONMENTAL DRILLING LTD.	TRAFFIC CONTROL CONTACT: 604-459-4567	TRAFFIC CONTROL SUPERVISOR : TBD	
START DATE: 06th October 2025	HOURS: 8AM to 6PM	DURATION: SHORT	
DRAWN BY: Raj (8490)	FIGURE NUMBER : 19.6	PROJECT NUMBER: CA0021198.8698 - 8205.25077	

Manifest

40 x	Cone
14 x	Tripod
4 x	C-018-1A
3 x	C-006-A
3 x	C-006-R
2 x	Barrier
2 x	R-012
2 x	R-015-R
1 x	C-202
1 x	C-203-L

Legend

- Barrier
- Cone
- Tripod
- Work Area

Comments :
1) Closure description : Road Closed with Detour
2) Job Description : Manhole Inspection and Repair
3) Plan was prepared in accordance with MoTI TMM 2020.
4) Client has been notified about the WorkSafeBC OHS responsibility to ensure site compliance.
5) Plan must be reviewed if there are any changes to the findings of the risk assessment.
6) Advanced Warning Sign distances may be shortened due to urban block length.
7) TCP to assist pedestrians and ensure road closure setup to remain throughout the work duration.
8) Driveway accesses to be maintained.
9) After working hours, road configuration to be re-instated.
10) Daily Health and Safety meeting will be conducted
11) Maximum 10 hour fieldwork day
12) At least 1 Omega employee will be onsite to supervise any hired subcontractors.
13) Southside Sidewalk on Alexander Ave will be closed.
14) Crosswalk on Alexander and Yale will be open, supervised by TCPs to make sure safety for pedestrians.

N

MAXIMUM 50 km/h